$1.0

EDITION PETERS

No. 719.

SCHUBERT

Tänze zu 4 Händen

Danses à 4 mains — Dances for Piano Duet.

(Ulrich.)

338619

Sämmtliche Tänze

von

FRANZ SCHUBERT

Für Pianoforte zu vier Händen

arrangirt von

HUGO ULRICH.

Arrangement, Eigenthum des Verlegers.

7913.

LEIPZIG
C. F. PETERS.

Fr. Baumgarten, del. Lith. v. C. G. Roder, Leipzig.

M
207
S384TU

C

Nº 3. WALZER.

Op. 18a

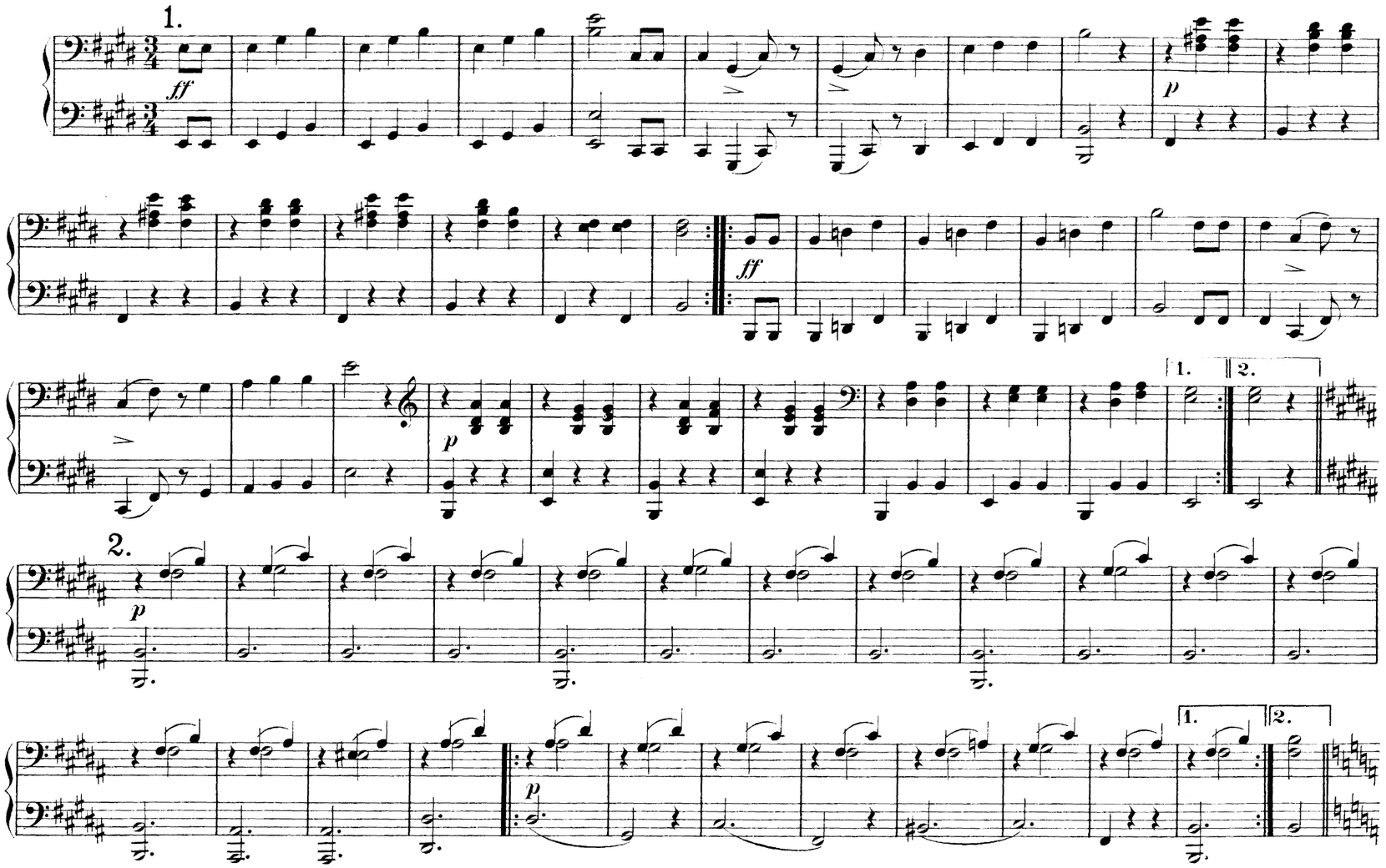

Nº 3. WALZER.

Op. 18ª

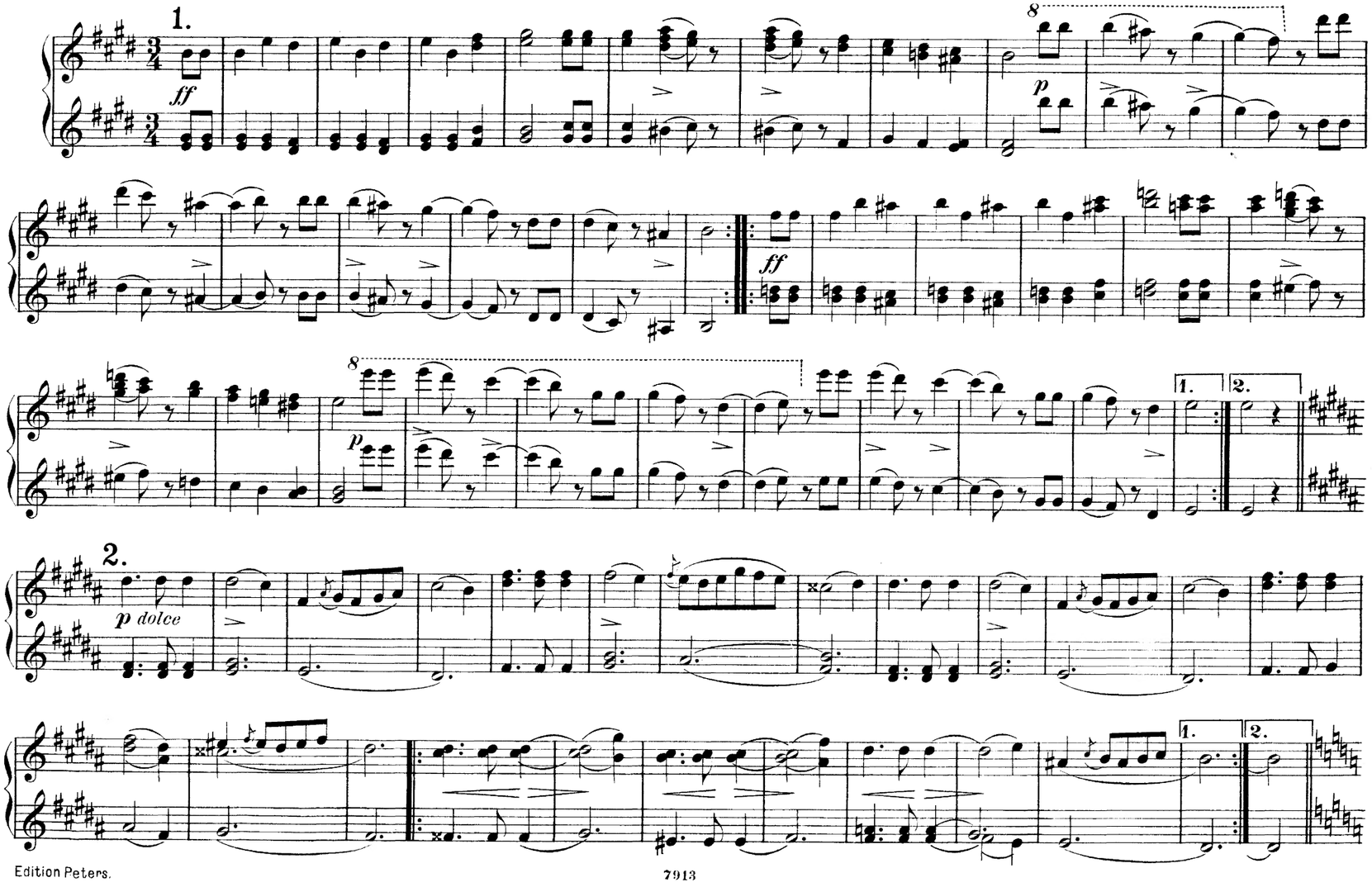

3.

ff

p

ff

pp

1. 2.

4.

ff

sf *sf* *sf* *sf*

mf

1. 2.

5.

mf

pp

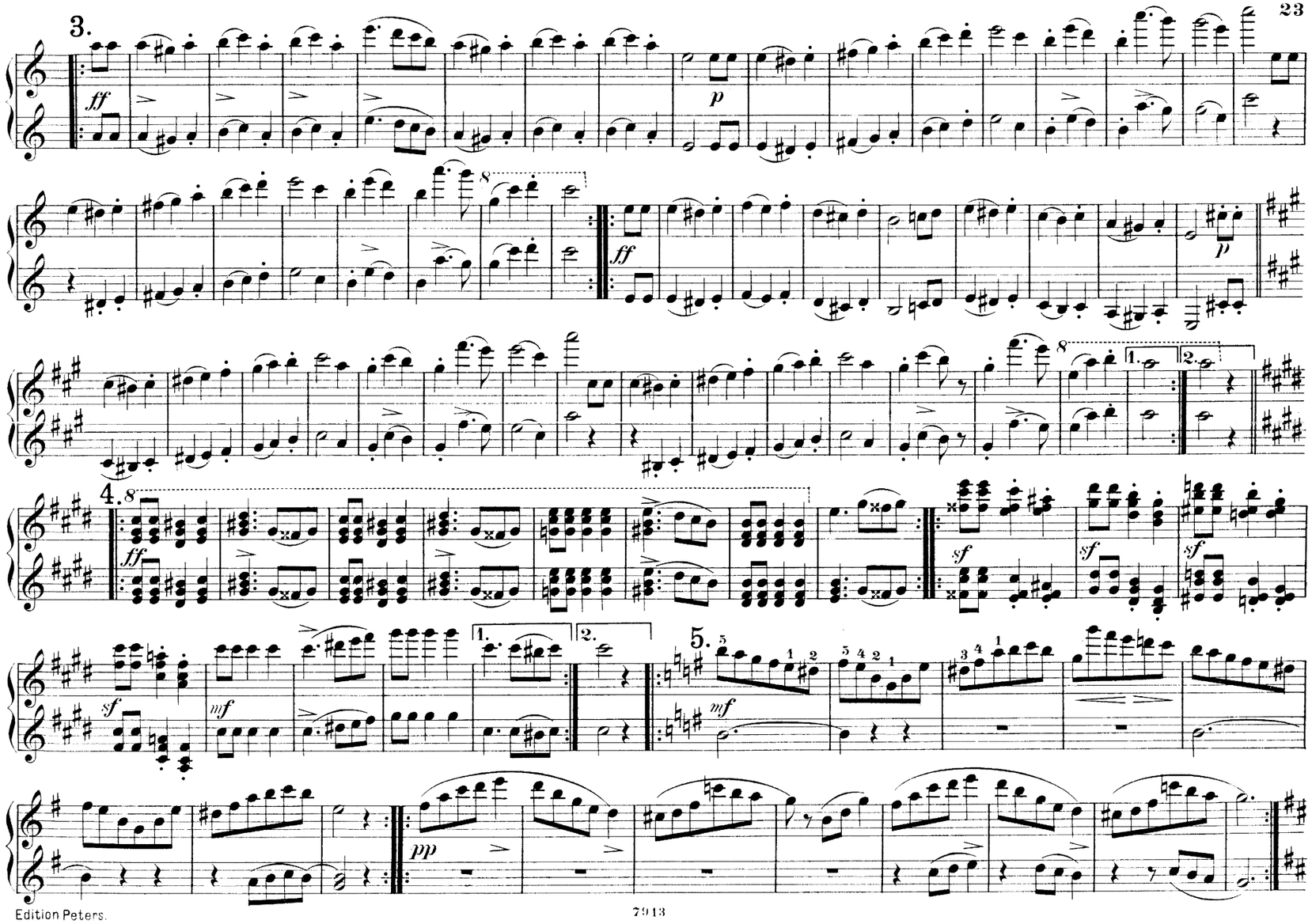
3.
ff
p
ff
p
1.
2.
4.
ff
sf
sf
sf
sf
mf
1.
2.
5.
mf
pp

6.

pp *cresc.* *mf* *p* *mf* *p* *pp* *dimin.* *pp*

mf

1. 2.

7.

p

sf *sf* *sf* *sf* *pp*

8.

p *fp* *p* *dimin.*

1. 2.

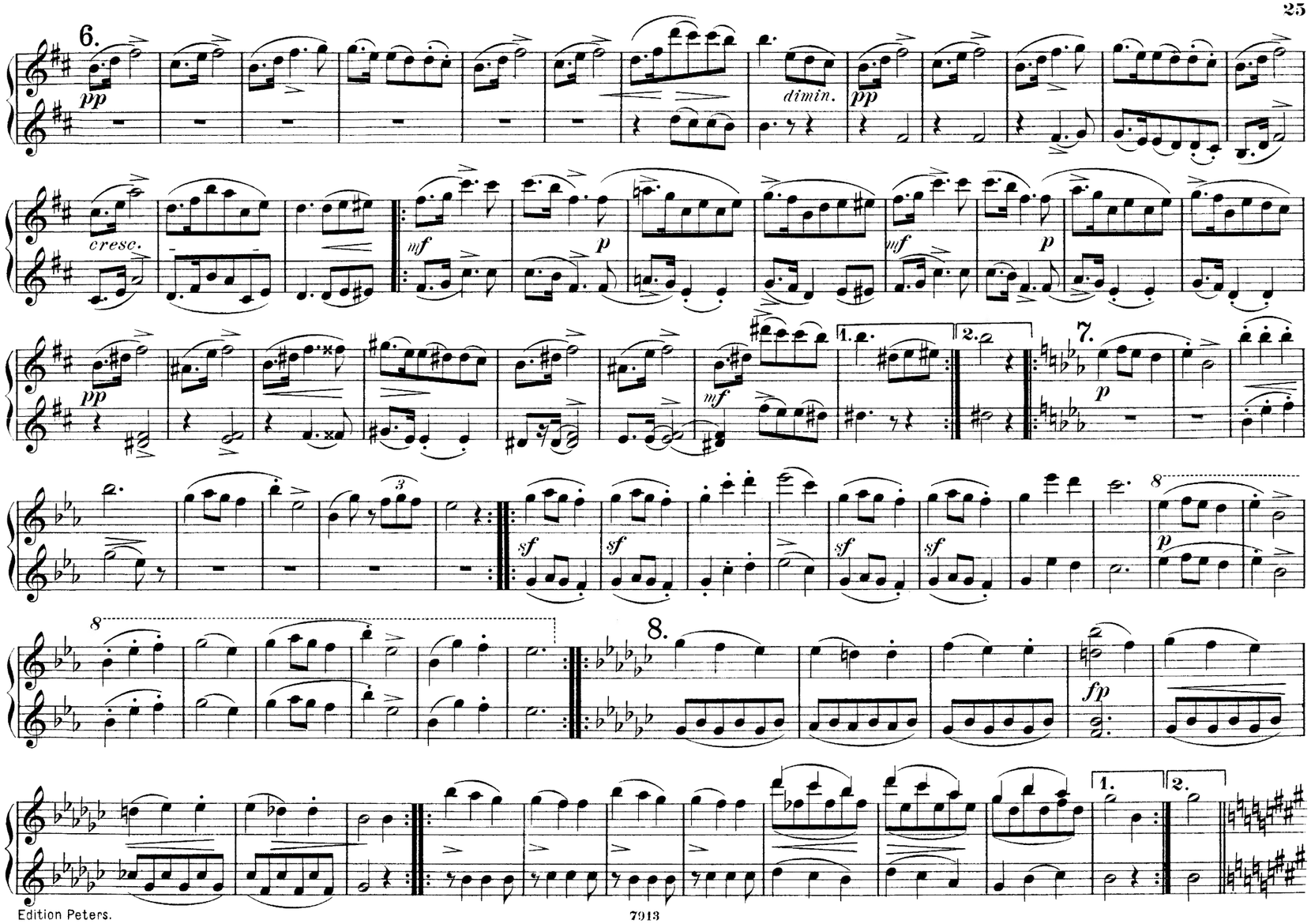
6.
pp
dimin.
pp
cresc.
mf
p
mf
p
pp
mf
1.
2.
7.
p
sf
sf
sf
sf
8
p
8
8.
fp
1.
2.

9.

10.

11.

12.

Edition Peters.

9.

10.

11.

12.

ECOSSAISEN.

1. *p* *ff* *cresc.* 2. *p* *fp* 3. *p* *ff*

4. *f* *sf* *sf*

5. *f* *cresc.* *mf* *f*

6. *mf* *f*

ECOSSAISEN.

1. *p* *ff* *cresc.* 2. *p*

3. *p* *ff*

4. *f* *sf* *sf*

5. *f marc.* *mf* *f*

6. *mf* *f*

Nº 4. LÄNDLER.

Op. 18 b

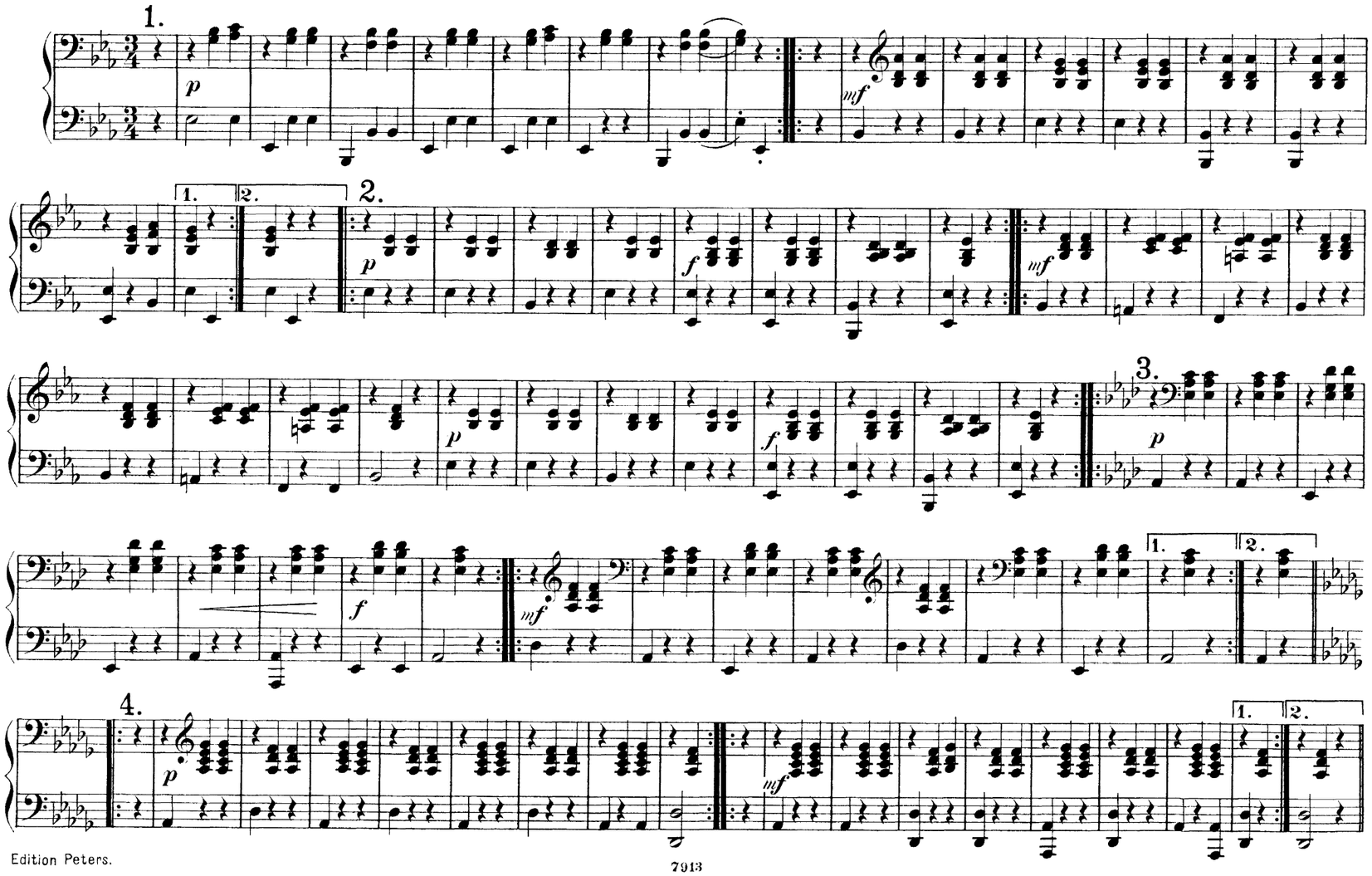

Nº 4. LÄNDLER.

Op. 18b

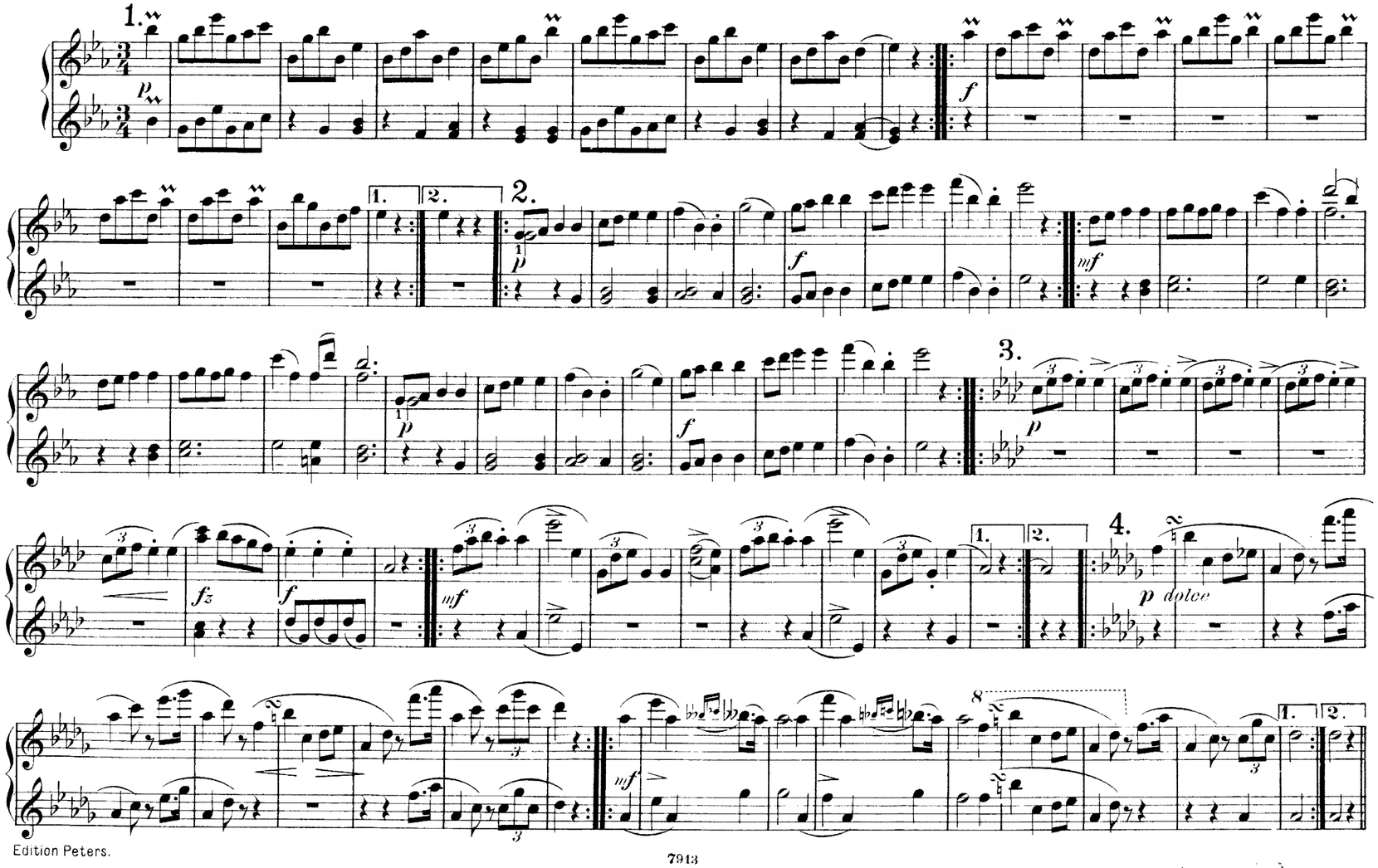

5.

6.

7.

8.

5.

6.

7.

8.

9.

1. 2.

10.

11.

12.

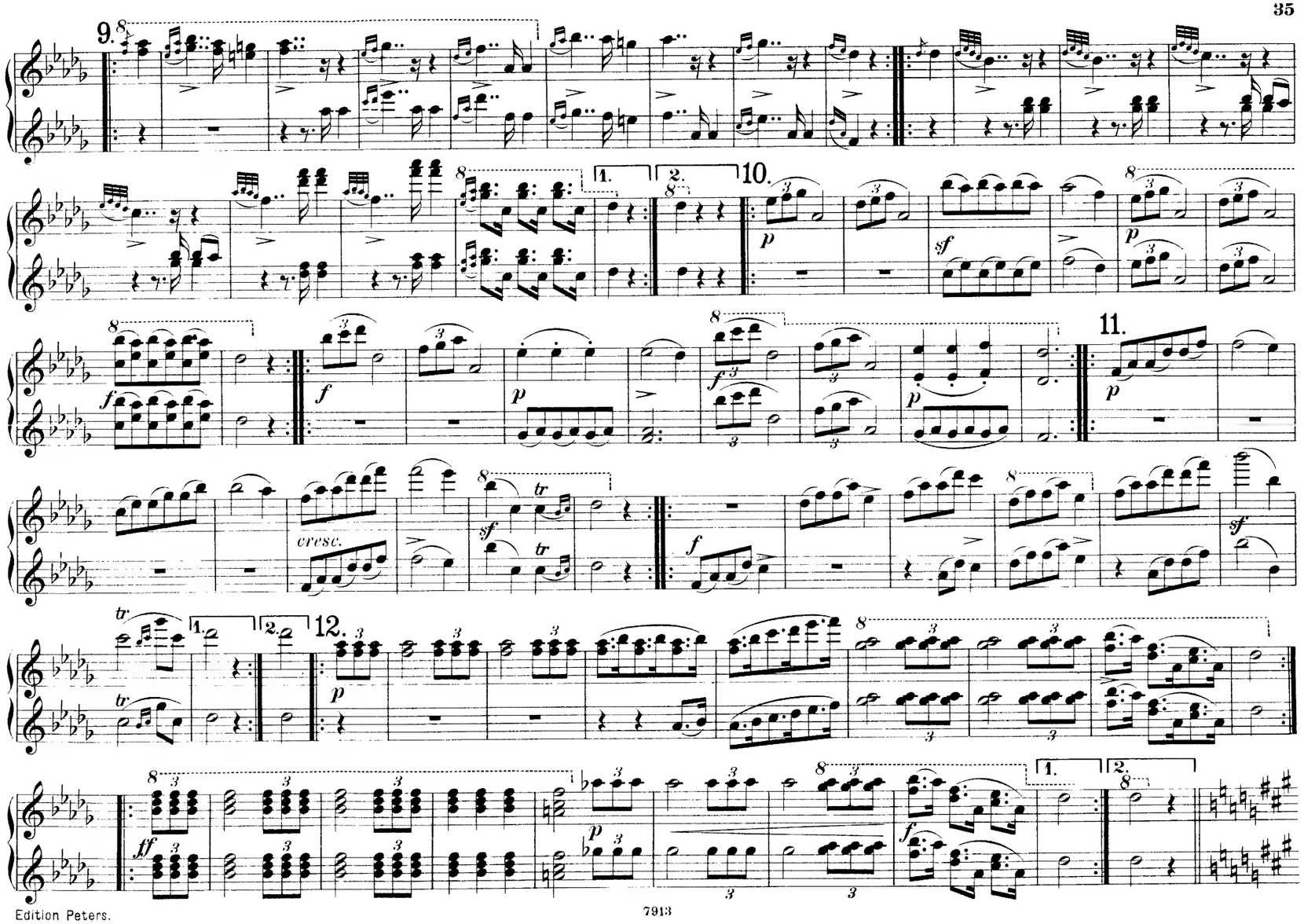
9.
1.
2.
10.
11.
12.
cresc.

13.

p dolce

f

14.

f

f

15.

p

16.

p

mf

f

13.

14.

15.

16.

ECOSSAISEN.

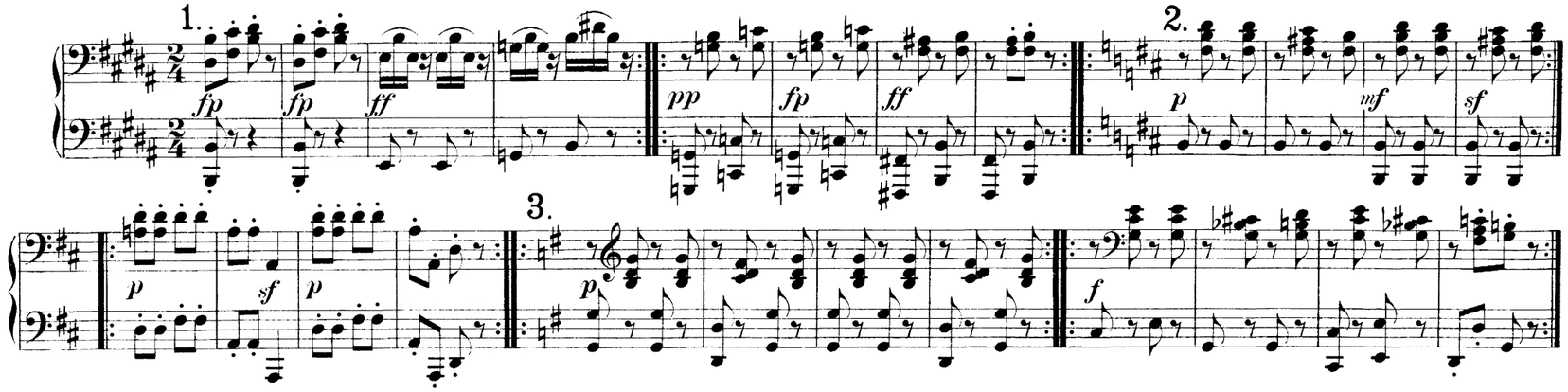

Nº 5. DEUTSCHE TÄNZE und ECOSSAISEN.

Op. 33.

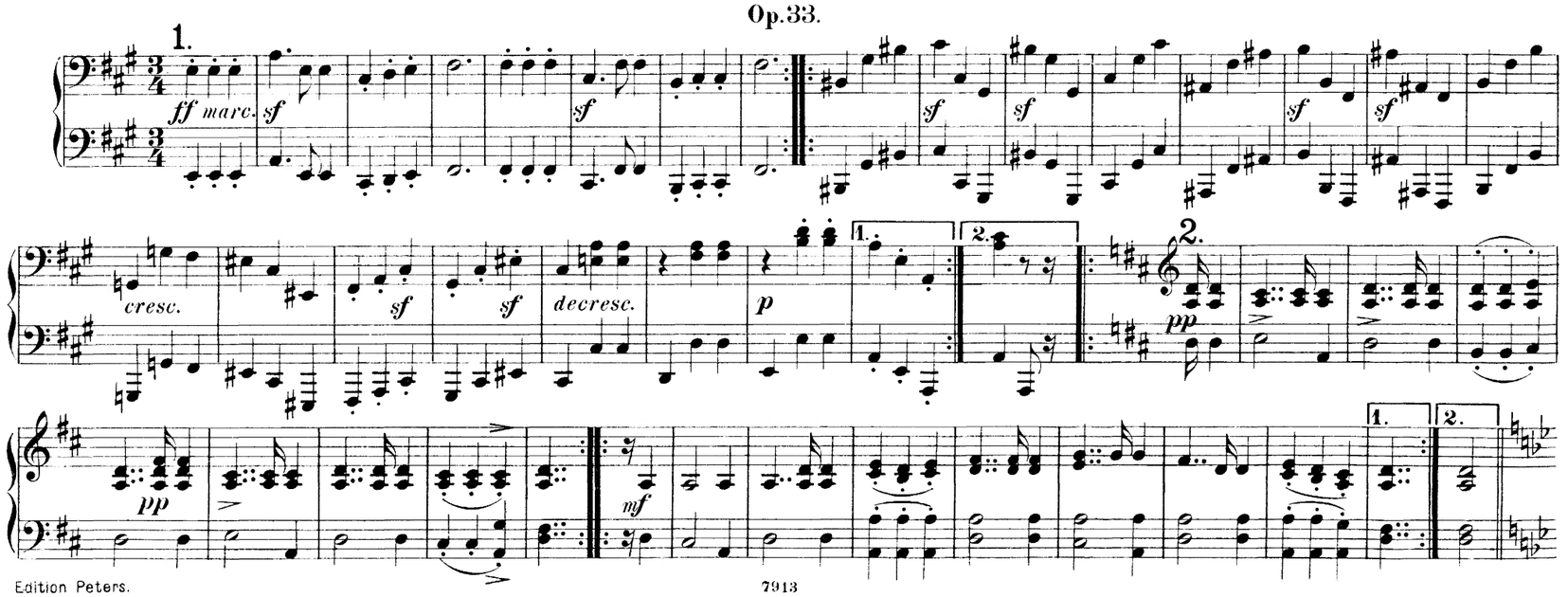

ECOSSAISEN.

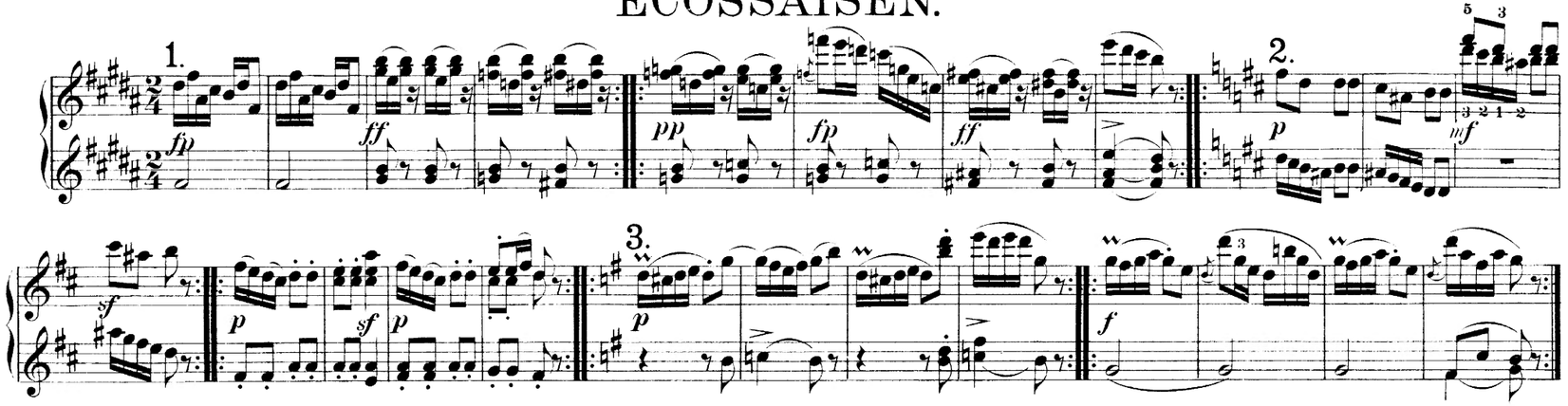

Nº 5. DEUTSCHE TÄNZE und ECOSSAISEN.
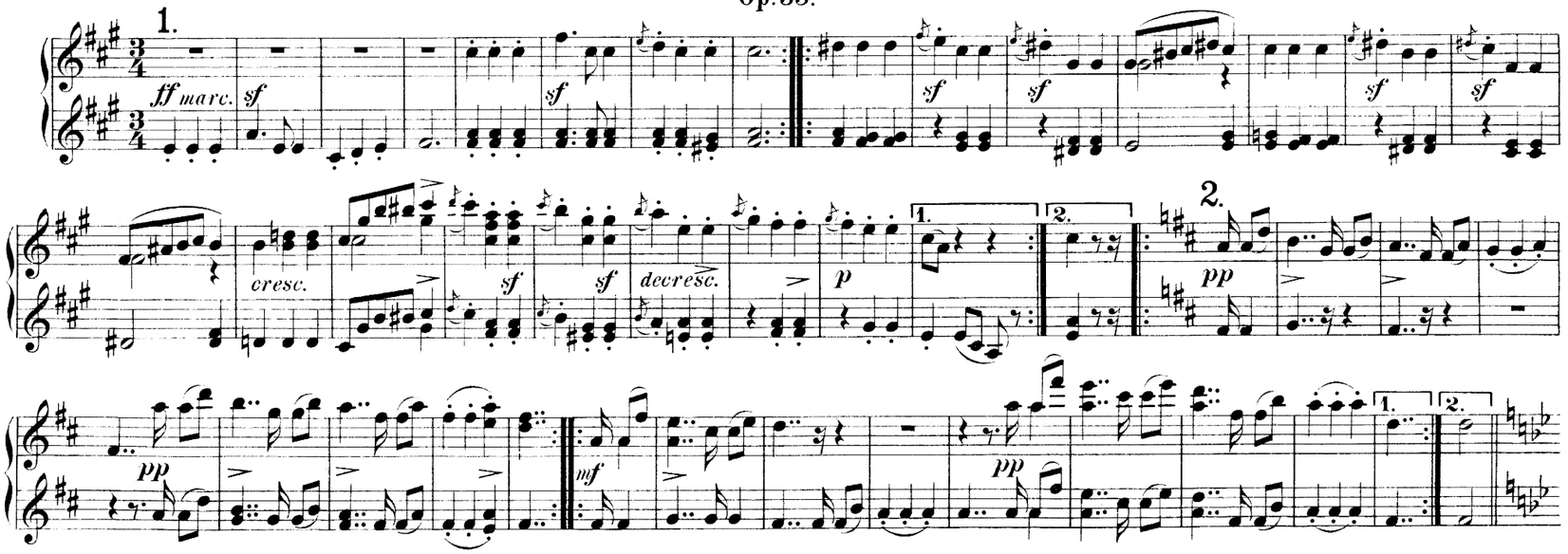
Op. 33.